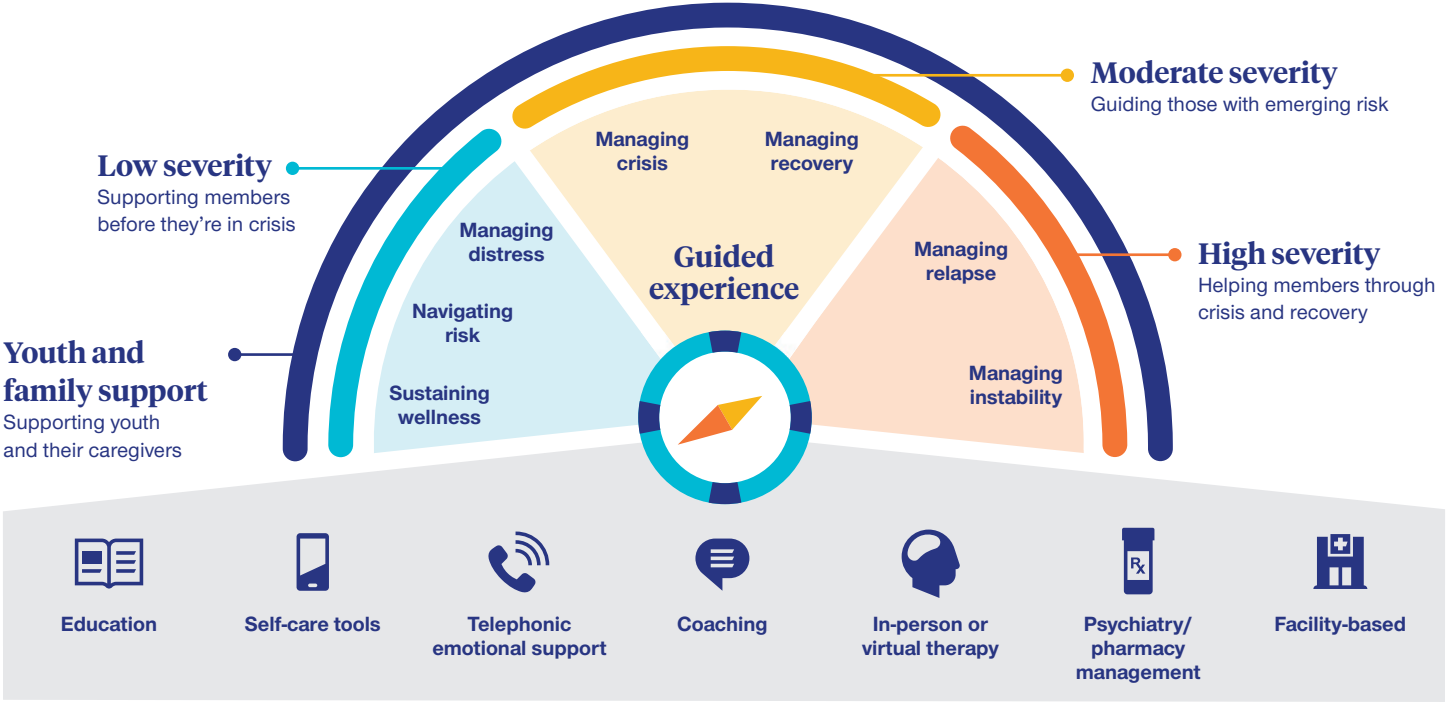UnitedHealthcare behavioral health care continuum